



Saudi Arabia and Egypt e-Invoicing



Agenda

About SNI

Saudi Arabia E-invoicing

Egypt E-invoicing

How can SNI help you?

Q&A

About SNI

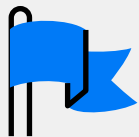

Founded in
2006



~100
employees



12
offices/partners
across Europe



30+
country
solutions



500+
clients
(75% *multinationals*)

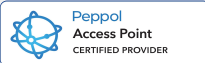

SNI Worldwide



—
Our products are used by businesses
across the globe

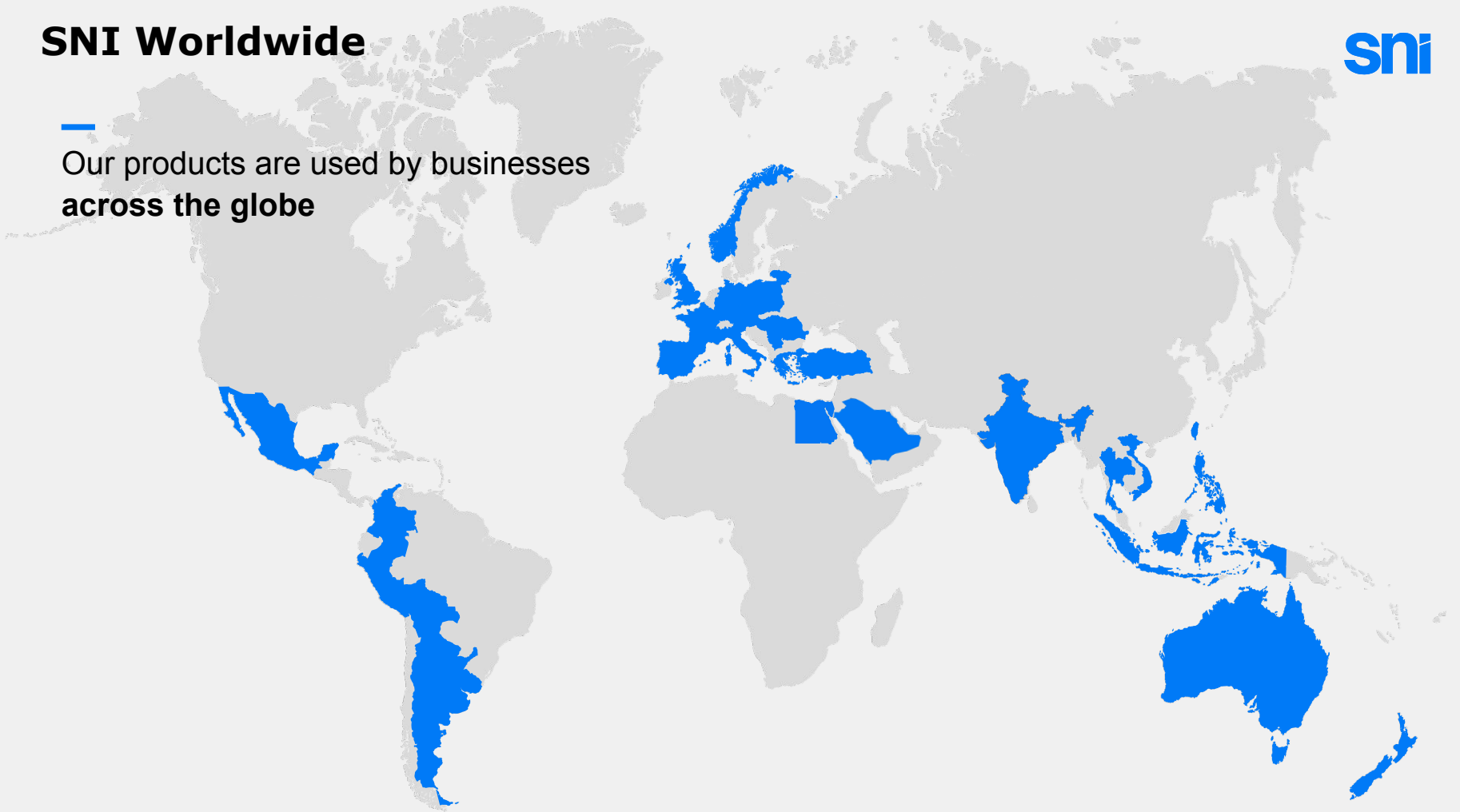

Our Clients

sni



FERRERO



GUESS

dyson



Deloitte.

signify

Honeywell





Mandatory Electronic Invoicing in Egypt



Egypt E-Invoicing Regulation

Who manages? The Egyptian Tax Authority (ETA)

Who is obliged? Companies registered in the large taxpayers center

What is the scope? All invoices, credit and debit notes exchanged between taxpayers must be submitted to the online portal of ETA in electronic format

What is the required e-format? Machine readable XML or JSON

What are the deadlines?

15 November 2020 - 1st phase: 134 Companies in the first list

15 February 2021 - 2nd Phase: 350 Companies in the second list.

15 May 2021 - 3rd Phase: Rest of the companies from the Large Taxpayers Center.

After July 2021 - Sanctions starts to be applied for third phase.

15 September 2021- Companies registered in Medium Taxpayers Center and the Senior Free Professionals Center

1 January 2022 - Only electronic invoices will be accepted for VAT refund.

1 April 2023 - All taxpaying companies.

How does the new e-invoicing system work?

- 1) Registration by ETA
- 2) Test environment
- 3) Go live

Submission: Documents are sent digitally via API to the ETA's portal. The system returns a response for each invoice after verification. Customers can retrieve the documents from the portal.

E-signature: Each invoice shall be digitally signed using a certificate received from an e-signature service provider.



Mandatory Electronic Invoicing in Saudi Arabia



Saudi Arabia E-invoicing

Who is under scope?

1. The taxable person residing in the Kingdom. (Resident Taxpayers)
2. The customer or any third party who issues a tax invoice on behalf of the resident taxpayer

What is the scope? Mandatory B2B and B2C electronic invoice generation, archiving and sending to the tax authority's portal (invoice reporting and clearance):

Which documents? All tax invoices, simplified tax invoices, credit and debit notes issued under VAT regime

Tax invoice: Between taxpayers (B2B) + contains all elements of an invoice + VAT number of the buyer mandatory+QR code mandatory,

Simplified tax invoice: From taxpayers to individuals (B2C)+ contains main invoice elements + QR code mandatory + must present hardcopy to the customer

Specifications and Deadlines

Specifications / Deadlines	4 December 2021	1 January 2023
E-invoice Generation	Required	Required
E-invoice Archiving	Required	Required
QR Code	Required for B2C invoices	Required for all invoices
Electronic signature (cryptographic stamp)	Not Required	Required
Integration with the ZATCA portal and e-invoice reporting	Not Required	Required

Standard e-invoices:

The below diagram illustrates the invoice generation process at high level where standard e-invoices are cleared and stamped by ZATCA's centralized e-invoicing platform.

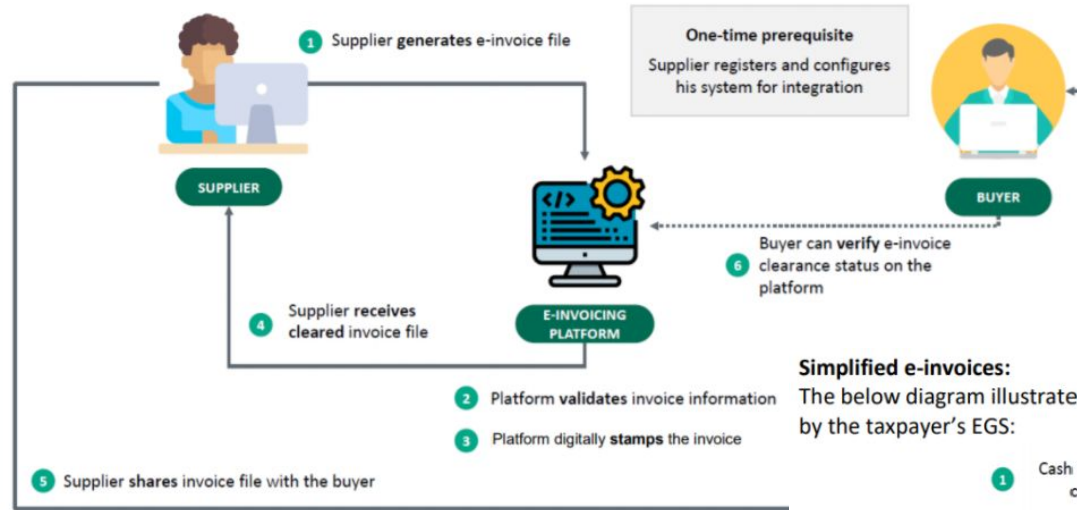

Simplified e-invoices:

The below diagram illustrates the invoice generation process at high level where standard e-invoices are stamped by the taxpayer's EGS:

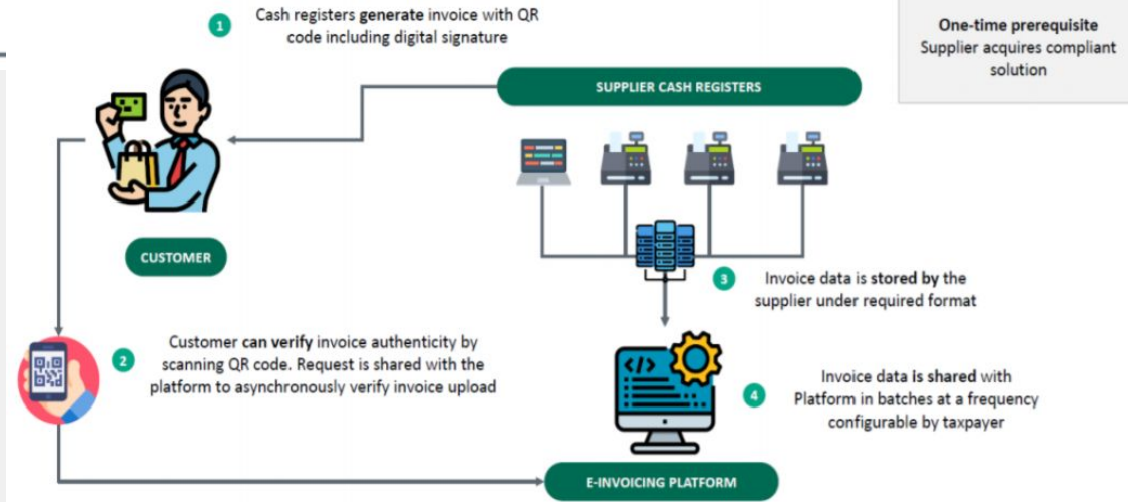



How can we help you?



An end to end solution

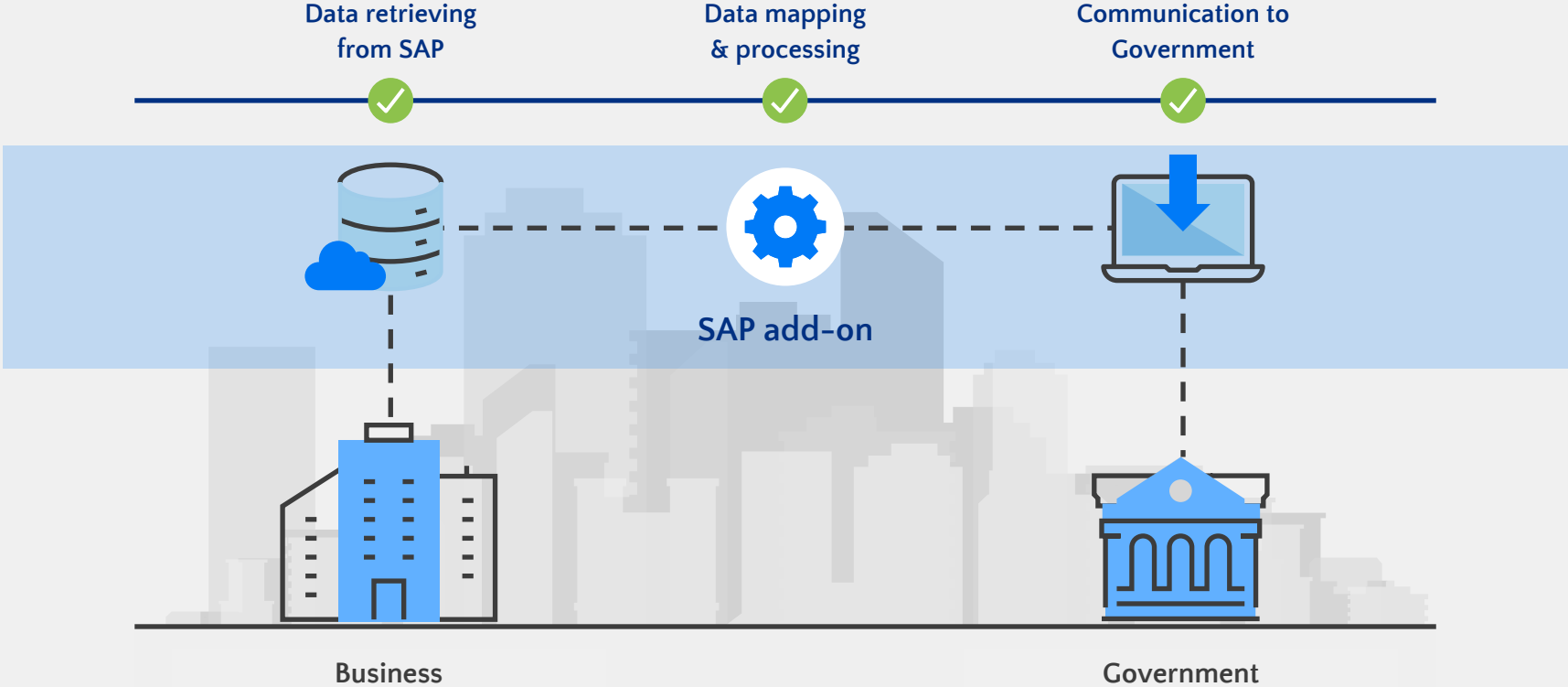

B2B e-Invoicing Architecture



SNI Solution

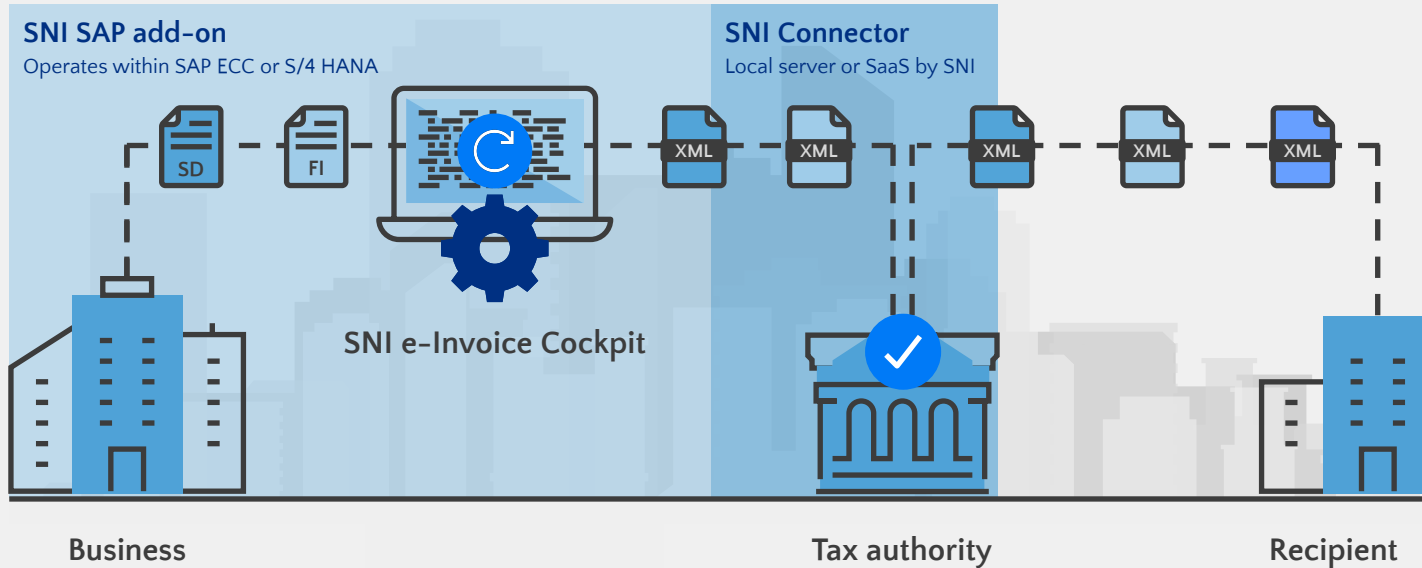
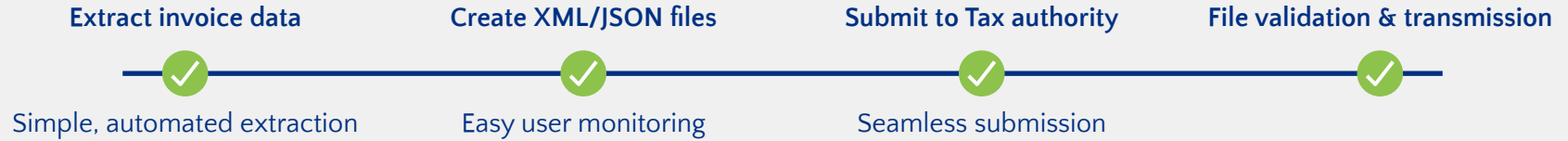

XML Format



```
<submission>
  <documents>
    <document>
      <issuer>
        <type>B</type>
        <id>113317713</id>
        <name>Issuer Name 0</name>
        <address>
          <buildingNumber>Bldg. 0</buildingNumber>
          <room>123</room>
          <floor>16</floor>
          <street>Address 2-0 line 2</street>
          <landmark>near circle</landmark>
          <additionalInformation>beside townhall</additionalInformation>
          <governate>Egypt</governate>
          <regionCity>Cairo</regionCity>
          <postalCode>098607</postalCode>
          <country>EG</country>
          <branchID>55</branchID>
        </address>
      </issuer>
      <receiver>
        <type>B</type>
        <id>313717919</id>
        <name>Receiver name 0</name>
        <address>
          <buildingNumber>Bldg. 2</buildingNumber>
          <room>110</room>
          <floor>8</floor>
          <street>Address 1-0</street>
          <landmark>near circle</landmark>
          <additionalInformation>beside townhall</additionalInformation>
          <governate>Egypt</governate>
          <regionCity>Cairo</regionCity>
          <postalCode>098661</postalCode>
          <country>EG</country>
        </address>
      </receiver>
      <documentType>I</documentType>
      <documentTypeVersion>0.9</documentTypeVersion>
    </document>
  </documents>
</submission>
```

SAP Screen



SAP Screenshot showing a document status list and a pop-up window.

Main Table:

Exce...	eDocument Number	e-Documen...	Doc.Status	Com...	Docu...	Customer	Object Key	Object	Period	Fiscal Year	Billing Date	Posting Date	FI Document Number
○○○	91153	EGP_O	16	SNI4	EGP	1230BJ		MANUAL	202010	2020	26.10.2020	26.10.2020	
○○○	91435	EGP_O	11	SNI4	EUR	OZGE TEST	0090062744	VBRK	202010	2020	22.10.2020	22.10.2020	90000019

Document Status (1) 22 Entries found

Doc.Status	Short Descript.
09	+Document Created-/ Sort
10	Document has error
11	+Document Created-/Active
12	On Hold
S1	Confirmed/Signed
13	Ready to Transmit [Enveloped]
15	Sent to MoF
16	Delivered by MoF
17	Not Delivered to MoF
18	Approved by MoF
19	Rejected by MoF
20	Approved with Errors
30	Delivered to Customer
32	Not Delivered to Customer- Process Continue
34	Not Delivered to Customer- Deadline Passed
36	Not Delivered to Customer
37	Rejected by Customer
38	Approved by Customer
40	I: Document Created
41	I: Document Created-Matched

For SAP users



Easy integration into your existing systems and infrastructure

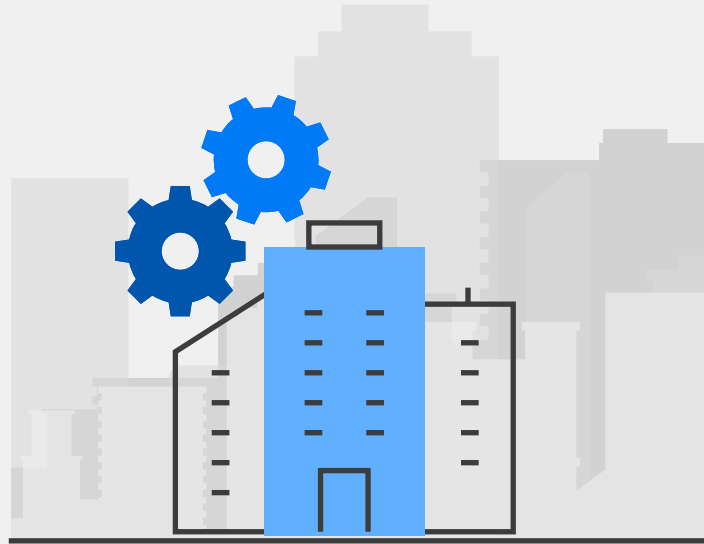

Simple

Fast integration without installing SAP OSS notes



Efficient

Cost-effective implementation without employing an external consultant



Accessible

No version upgrade required

*SNI add-ons support ECC.47 and Higher R3 Versions

*SNI SAP add-ons run on SAP R3 and S4



Reliable

All SNI add-ons are **SAP® Certified**
Powered by SAP NetWeaver®



Single
partner globally

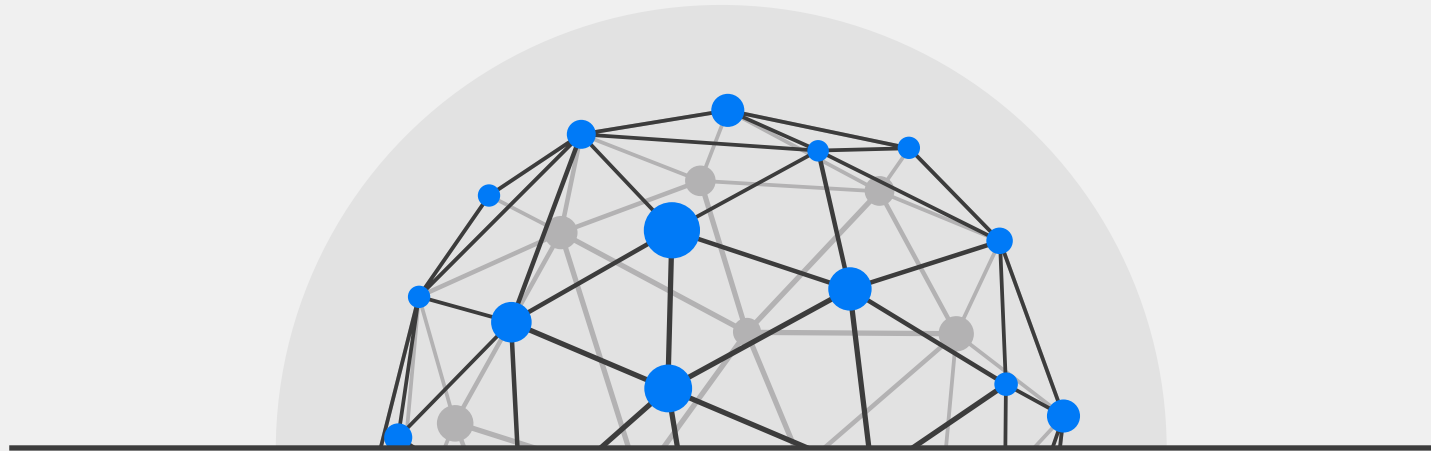

✓ Save time

✓ Cut costs

✓ Reduce risks



Ongoing support



Initial implementation, training & documentation



Maintenance & regulatory updates



Liaising with tax authorities to keep you informed



SNI provide continuous support for a **long term relationship**



sni



sni

Thank you



contact@snitechnology.net



[snitechnology](https://www.linkedin.com/company/snitechnology)



+90 212 909 1664



[SniTech](https://twitter.com/SniTech)